

**Legend**

Medway boundary

**Site Allocations**

- Indicative Preferred Sites - Resi-led
- Indicative Preferred Sites - Non-resi

**Natural Environment**

**Habitats sites**

- Special Areas of Conservation
- Special Protection Areas
- Special Protection Areas (Marine)
- RAMSAR
- Marine Conservation Zones

**Irreplaceable habitats**

- Ancient Woodland

**Other**

- Sites of Special Scientific Interest
- Local Nature Reserves
- Undeveloped Coast
- Areas of Outstanding Natural Beauty
- Green Belt

**Economic Development**

- Existing Employment Areas

**Built Environment**

- Listed Building
- Parks & Gardens
- Scheduled Monument
- Conservation Area

**Retail and Town Centres**

- Retail Parks
- Local Centres (LC)
- Rural Centre (RC)
- Neighbourhood Centres (NC)
- Shopping Parade (SP)
- Leisure

**Transport**

- Grain Branch (Permanent works)
- Grain Branch (Temporary works)
- Chatham Waters Line

**Minerals**

- Minerals Supply Sites
- Minerals Safeguarding Areas
- Minerals Consultation Areas
- Areas of Search

**Waste Management**

- Waste Management Facilities

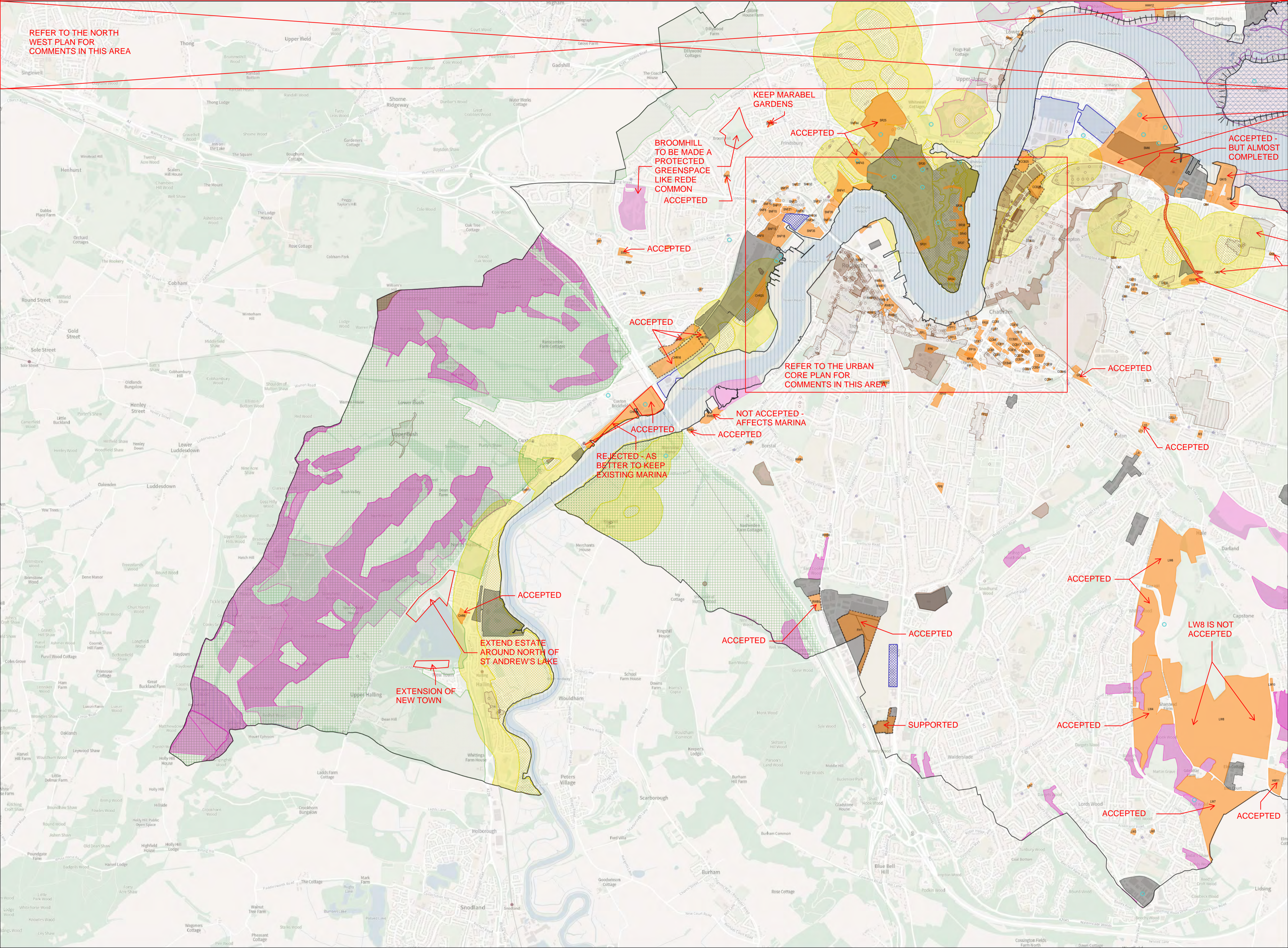

NOT ACCEPTED - TO REMAIN INDUSTRIAL AND IMPROVED IN ACCORDANCE WITH AM VISION

QUESTIONING THIS HATCHING - CURRENTLY MEDWAY CRUISING CLUB

ACCEPTED

SUPPORTED

ACCEPTED

THIS IS THE STATION CARPARK AND SOUTH OF THE RAILWAY IS NR'S SIGNALLING CENTRE - NOT VIALBE FOR HOUSING

**Legend**

- Medway boundary
- Site Allocations**
  - Indicative Preferred Sites - Resi-led
  - Indicative Preferred Sites - Non-resi
- Natural Environment**
  - Habitats sites**
    - Special Areas of Conservation
    - Special Protection Areas
    - Special Protection Areas (Marine)
    - RAMSAR
    - Marine Conservation Zones
  - Irreplaceable habitats**
    - Ancient Woodland
  - Other**
    - Sites of Special Scientific Interest
    - Local Nature Reserves
    - Undeveloped Coast
    - Areas of Outstanding Natural Beauty
    - Green Belt
- Economic Development**
  - Existing Employment Areas
- Built Environment**
  - Listed Building
  - Parks & Gardens
  - Scheduled Monument
  - Conservation Area
- Retail and Town Centres**
  - Retail Parks
  - Local Centres (LC)
  - Rural Centre (RC)
  - Neighbourhood Centres (NC)
  - Shopping Parade (SP)
  - Leisure
- Transport**
  - Grain Branch (Permanent works)
  - Grain Branch (Temporary works)
  - Chatham Waters Line
- Minerals**
  - Minerals Supply Sites
  - Minerals Safeguarding Areas
  - Minerals Consultation Areas
  - Areas of Search
- Waste Management**
  - Waste Management Facilities

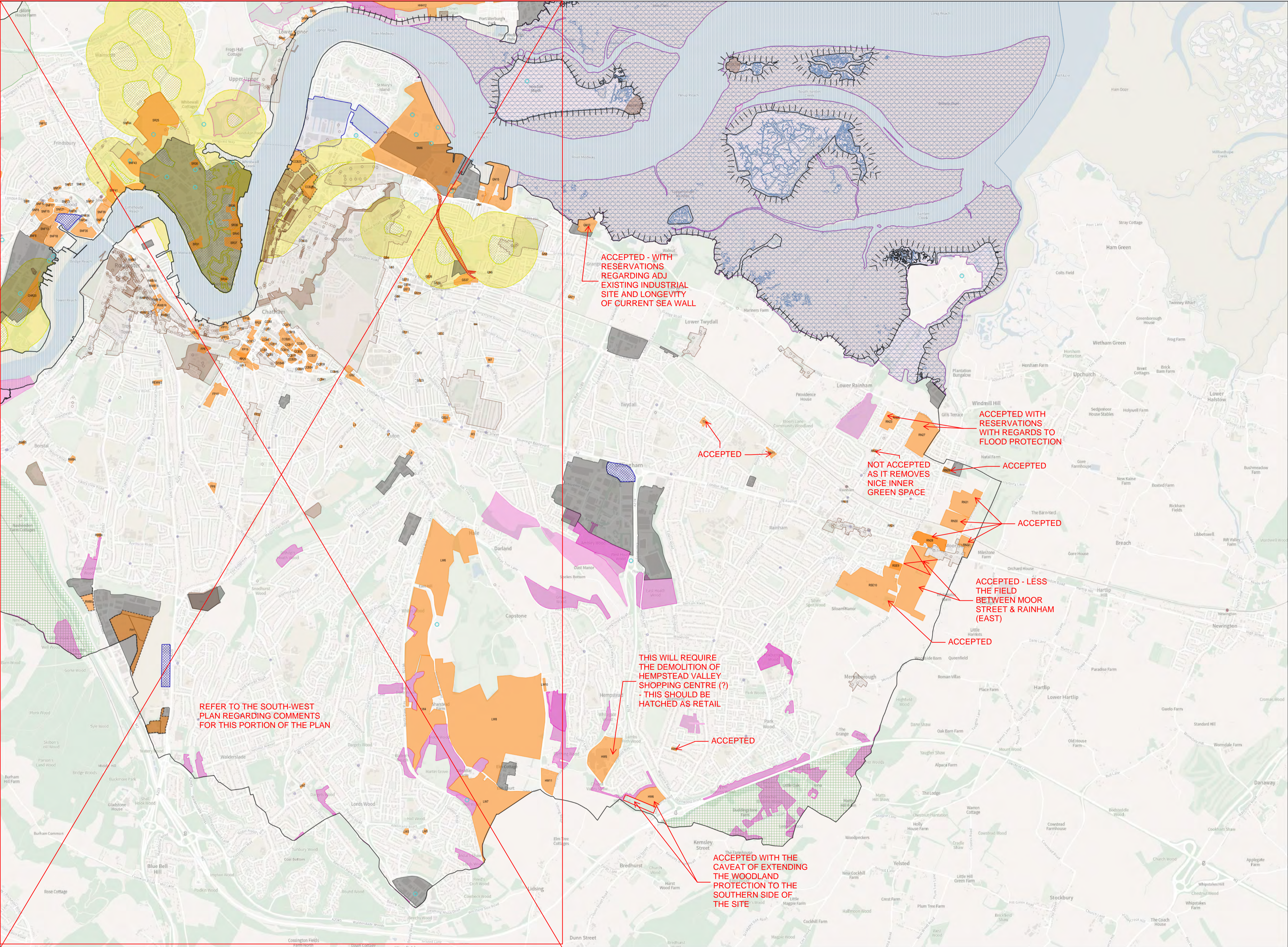

**Legend**

Medway boundary

**Site Allocations**

- Indicative Preferred Sites - Resi-led
- Indicative Preferred Sites - Non-resi

**Natural Environment**

**Habitats sites**

- Special Areas of Conservation
- Special Protection Areas
- Special Protection Areas (Marine)
- RAMSAR
- Marine Conservation Zones

**Irreplaceable habitats**

- Ancient Woodland

**Other**

- Sites of Special Scientific Interest
- Local Nature Reserves
- Undeveloped Coast
- Areas of Outstanding Natural Beauty
- Green Belt

**Economic Development**

- Existing Employment Areas

**Built Environment**

- Listed Building
- Parks & Gardens
- Scheduled Monument
- Conservation Area

**Retail and Town Centres**

- Retail Parks
- Local Centres (LC)
- Rural Centre (RC)
- Neighbourhood Centres (NC)
- Shopping Parade (SP)
- Leisure

**Transport**

- Grain Branch (Permanent works)
- Grain Branch (Temporary works)
- Chatham Waters Line

**Minerals**

- Minerals Supply Sites
- Minerals Safeguarding Areas
- Minerals Consultation Areas
- Areas of Search

**Waste Management**

- Waste Management Facilities